

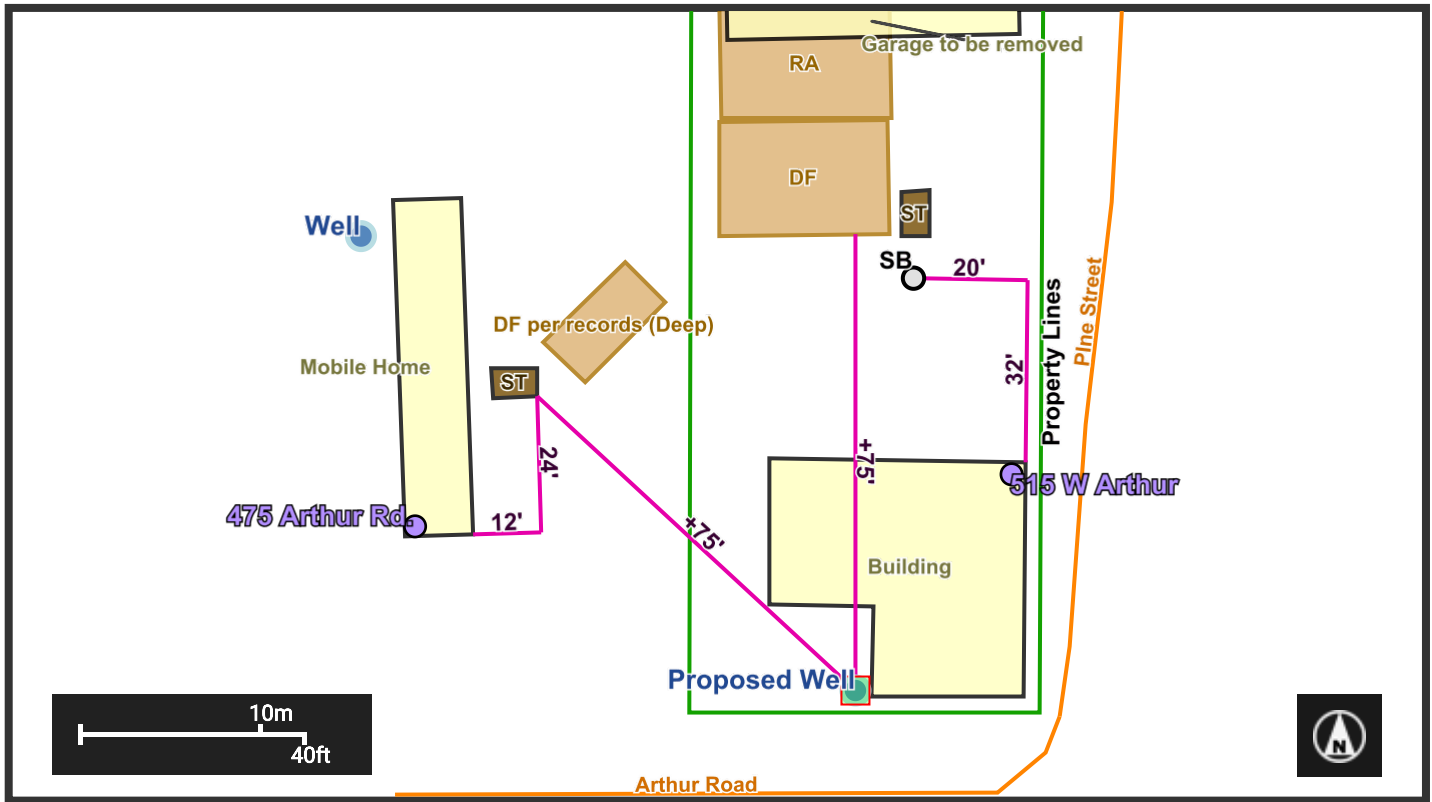

Central Michigan District Health Department

Serving: Arenac, Clare, Gladwin, Isabella, Roscommon, and Osceola Counties



Property Information

Address: 515 W ARTHUR

State: MI

County: Clare County

Township: Lincoln Township

PIN: 010-222-004-00

Owner Name: TOWNSHIP OF LINCOLN

Owner Phone: 989-588-9841, ext 2

City: LAKE

Zip Code: 48632

Section: 8

Owner Email: clm@lincolntwp.net

PERMIT

PERMIT TO CONSTRUCT AN ON-SITE TYPE III/COMMERCIAL WATER WELL SYSTEM

Permit Number: 144755

Permit Type: New

Expiration Date: 01/27/2027

Deviation Requested: No

Deviation Comments:

Well Requirements:

Maintain 75' from well to any onsite sewage disposal system.

Well must not be located in Public Utility Easement.

Sampling Requirements:

Bacteria: Yes Nitrates: Yes Arsenic: No VOCs:

Sampling Recommendations:

Nitrates: Arsenic: Yes VOC: Other:

Well Remarks:

See the above drawing for site sketch showing the well location.

HIGH NITRATE AREA. Recommend field testing for nitrates. Any Primary MCL exceedance can be harmful to human health and will result in a non-approval of the well.

The proposed well is located greater than 800 feet (Approx. 1350 feet) northeast of any known PFAS detection in the MPART Lake George Area of Interest. In addition, the proposed well is upgradient of this area, as groundwater flow is generally southwest. This department recommends penetrating a minimum of 10' of clay for added protection and recommends testing for PFAS.

- Well contractor to verify all isolations prior to drilling well.
- Water should not be used for drinking, cooking, or brushing teeth until a safe bacteria sample has been obtained.
- Owner to contact office to schedule a final inspection when well is complete and all chlorine has been flushed from the system.
- Any existing well(s) must be abandoned unless authorized in this permit.

Required Type III Well Isolation Distances in Feet

From	To Septic Tank	To Absorption Area	Sewer Line
Well or Suction Line	75 (1)	75 (1)	75 (1) (2)
Basement	10	10	--
Water Pressure Line	10	10	10
Lake or Stream	50	50	--

(1) For isolation distance required for any Type II, A, B or Type III supplies, must reference Act 399.

(2) See health department for sewers of approved materials for use within the above isolation distances. A minimum isolation distance may be required by the health officer between buried drains and an individual sewage disposal system, depending on site conditions such as topography, soil conditions and ground water elevation.

Issued By: Rick Pitts, R.S.

Issued Date: 01/27/2026

Sanitarian Signature:

Pre-Drilling Site Review Completed:

Office and Field Review

A handwritten signature in cursive script that reads "Rick Pitts, R.S.".

Install per Central Michigan District Health Department Sanitary Code; Part 127, Act 368, P.A. 1978 as amended; and Safe Drinking Water Act 399, P.A. 1976. Final inspection and approval is required before use. Approval of a plan and the installation cannot be considered by the owner as a guarantee that successful operation is assured. Health Officer may require 24 hours notice prior to beginning construction of a septic system or drilling water well. Contractor/owner to be aware that other local or state permits may be required (i.e.. soil erosion, natural rivers, wetlands). Owner responsible to identify and maintain isolation to property lines.

Visit us on the web at www.cmdhd.org